

APPROVAL REQUIRED	PLEASE VERIFY	DRAWING NOTES	SHEET NUMBER
<input type="checkbox"/> APPROVED AS DRAWN	1. PLEASE SELECT ALUMINUM COLOR: <input checked="" type="checkbox"/> CLEAR <input type="checkbox"/> BRONZE	1. DRAWING IS FOR DESIGN APPROVAL ONLY. NOT FOR FABRICATION.	A1
<input type="checkbox"/> APPROVED AS NOTED		2. ALL DIMENSIONS MUST BE APPROVED, SIGNED, AND DATED BEFORE FABRICATION	
<input type="checkbox"/> REJECTED		3. MINIMUM FINISHED OPENING SIZE: 54 1/4" x 36 1/4"	
SIGNATURE:		* IN THE EVENT OF CONFLICTS OR DISCREPANCIES AMONG THE CONTRACT DOCUMENTS, INTERPRETATIONS WILL GIVE PRIORITY TO THE TOTAL SECURITY SOLUTIONS APPROVAL DRAWINGS OVER THE PROPOSAL OR ANY OTHER DOCUMENT PROVIDED OR INCLUDED IN THE AGREEMENT.	REVISIONS:
DATE:			# DATE DESCRIPTION
			ENG. BY: JR
		CHECKED BY: EM	SALES

(1) UNIT(S) REQUIRED

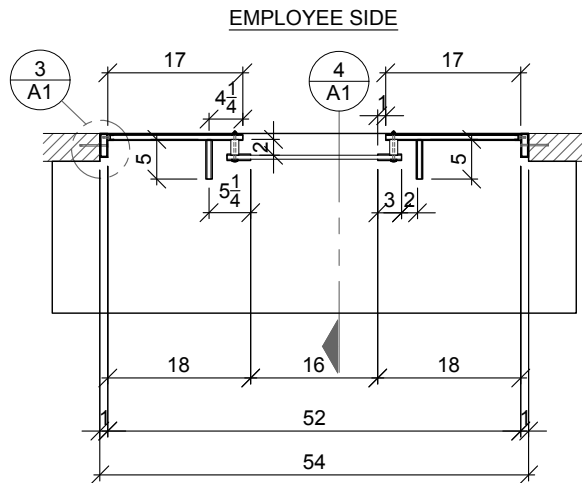

PUBLIC SIDE

1 PLAN

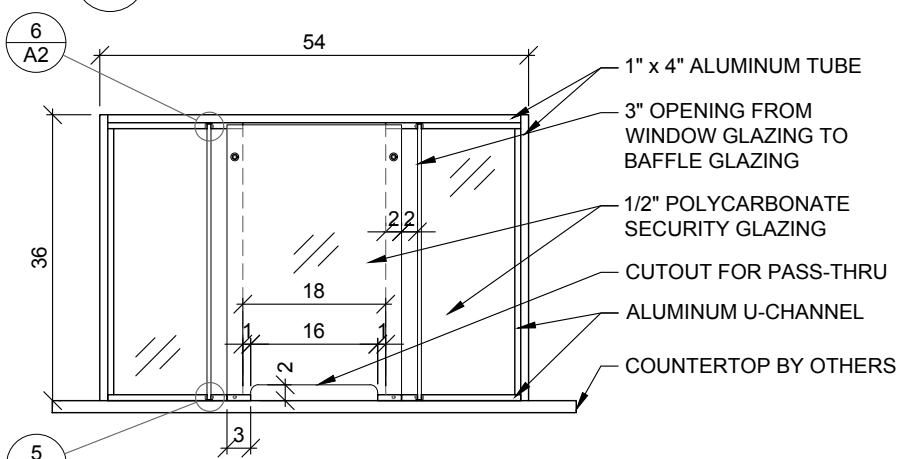

2 ELEVATION

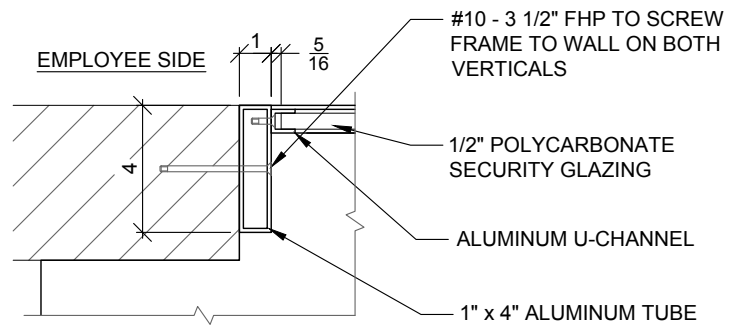

PUBLIC SIDE

3 DETAIL

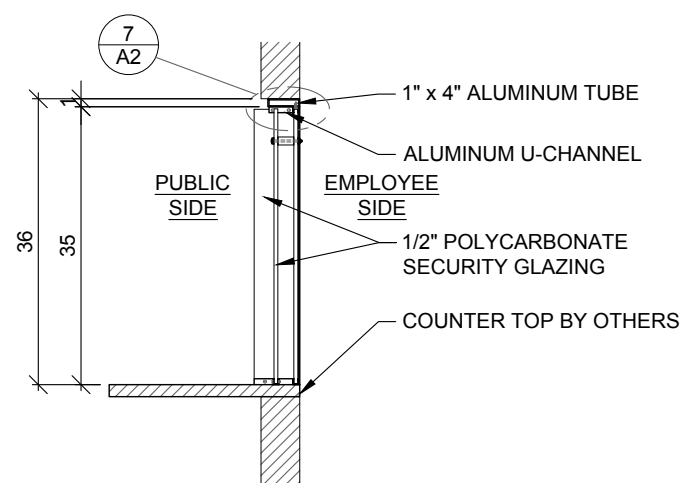

4 SECTION

<p>PROJECT NAME:</p> <p>SOCIAL SECURITY ADMINISTRATION</p> <p>DRYWALLED OPENING</p>	DATE: 10.26.16	<p>SHEET TITLE:</p> <p>DETAILS</p>	<p>SALES</p>
	DRAWN BY: JR	REVISIONS:	
	ENG. BY: JR	# DATE DESCRIPTION	
	CHECKED BY: EM		
<p>The information in this drawing is confidential. It is the property of TOTAL SECURITY SOLUTIONS. Written permission is required for distribution from TOTAL SECURITY SOLUTIONS.</p>			
<p><b>Total Security Solutions</b></p> <p>170 National Park Drive Fowlerville, MI 48836 Phone: 517.223.7807 Fax: 517.223.0805 www.DemandTSS.com</p>			
<p>TOTAL SECURITY SOLUTIONS</p>			

